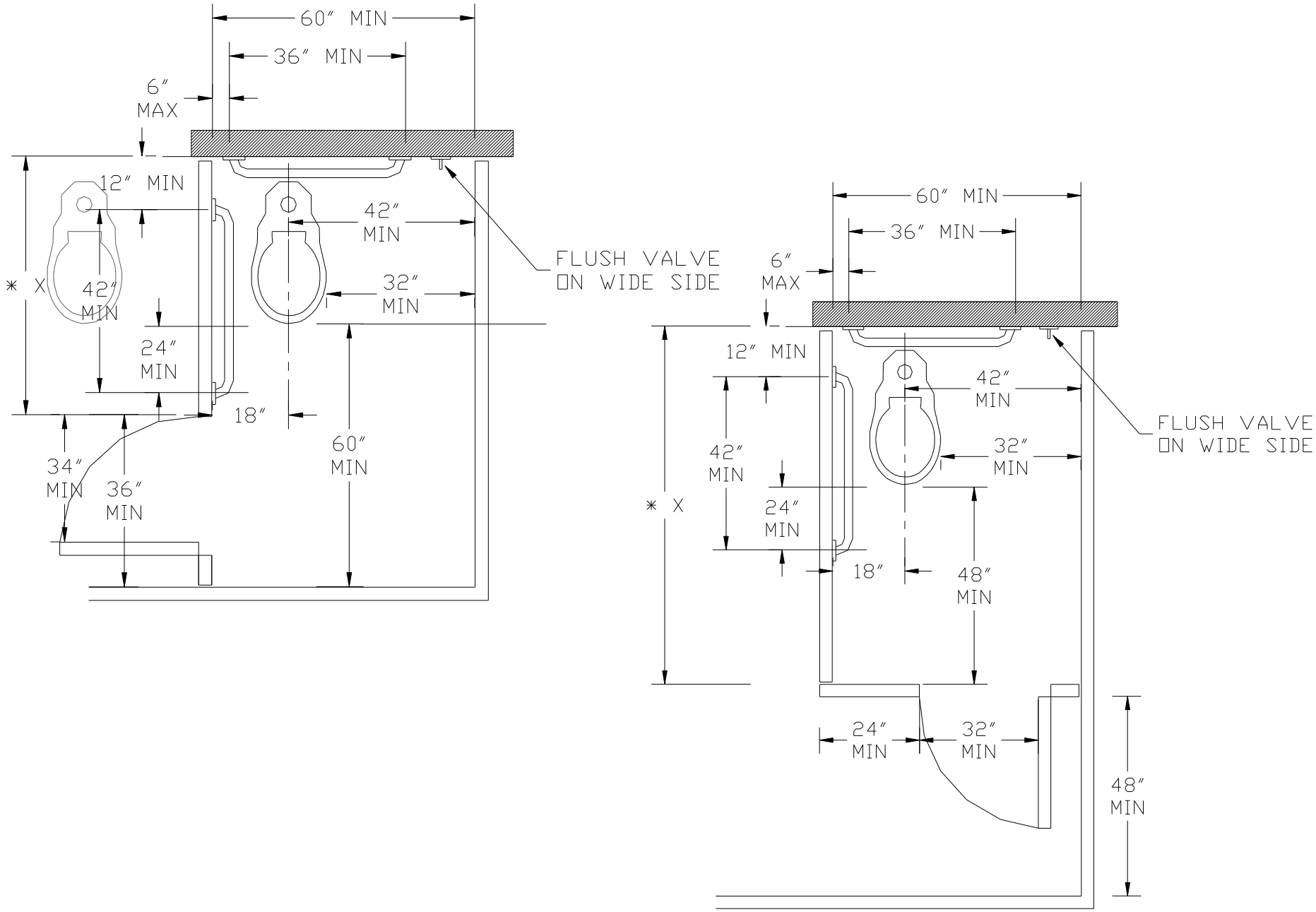

Detail No.				Revised	Detail No.
BA-3		City of Needles **STANDARD DETAIL**	**HANDICAP MULTIPLE WATER CLOSET DETAIL**	*09/01/2007*	**BA-3**